

Patient report

Bio-Rad DATE: 01/28/2019
D-10 TIME: 10:29 AM
S/N: #DJ4I016123 Software version: 4.20-2
Sample ID: 10298603
Injection date 01/28/2019 09:48 AM
Injection #: 14 Method: HbA1c
Rack #: --- Rack position: 2

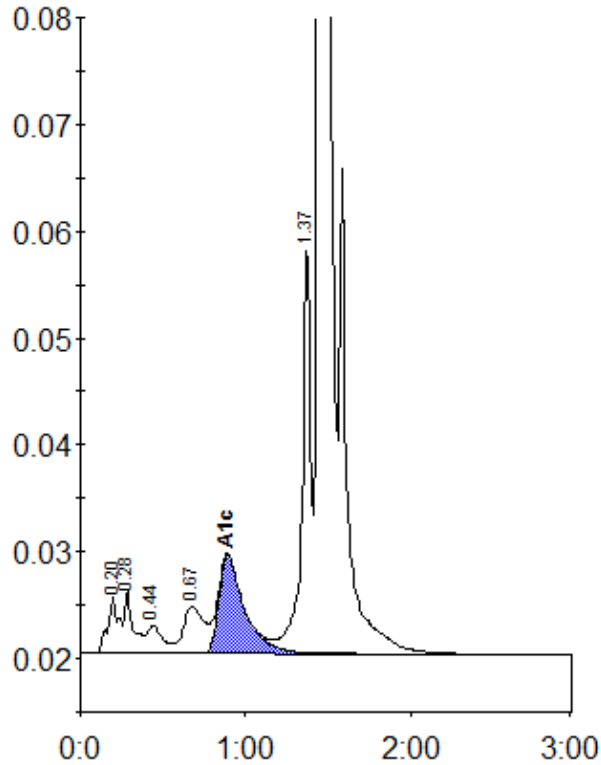

Peak table - ID: 10298603

Peak	R.time	Height	Area	Area %
A1a	0.20	5287	25234	1.0
A1b	0.28	5931	21337	0.9
F	0.44	2647	17949	0.7
LA1c/CHb-1	0.67	4421	38144	1.6
A1c	0.89	9198	99442	5.8
P3	1.37	38575	138941	5.8
A0	1.44	662596	2074217	85.9
Total Area:		2415264		

Concentration:	%
A1c	5.8